

**HANDHELD FLIR EST™ THERMAL  
SCREENING SOLUTIONS**
**FLIR T5xx-EST™  
SERIES**

FLIR T540-EST™ and T560-EST™ handheld thermal cameras are non-contact screening tools that serve as a first line of defense against potential health risks. These FLIR EST™ thermal screening solutions detect and visualize heat to quickly identify individuals with an elevated skin temperature. Battery-powered and featuring an integrated touchscreen display, the T540-EST and T560-EST are quick to set up and easy to operate for temporary and mobile screening settings. The built-in Screen-EST Mode offers visual positioning guides, automatic sampling to maintain an updated temperature average, and graphic pass/fail indicators to reduce the burden on screening station operators. Compatibility with FLIR Screen-EST™ Desktop software, an integrated tripod mount, and external power makes these cameras a good alternative for permanent installations.

Contagions such as COVID-19, SARS, and other diseases can produce symptoms such as elevated skin temperature—a possible sign of infection. While FLIR cameras are not capable of detecting or diagnosing viruses, they represent a simple, preliminary measure for mitigating further contagion and possible rebound, providing the confidence to return to normalcy.

[www.flir.com/T5xx-EST-Series](http://www.flir.com/T5xx-EST-Series)

**EASY SET-UP & OPERATION**

Begin screening quickly with limited ramp-up time and simple connections

- Streamline initial setup with easy-to-understand, bright touchscreen display
- Operate cable-free with up to 4 hours of battery life
- Use hands-free with integrated tripod mount
- Establish a permanent screening station with external power, video connectivity options, and FLIR Screen-EST Desktop software

**FAST, ACCURATE SCREENING**

Performance hardware, smart analytics, and reliable calibration optimize the screening process

- Enable rapid decision-making with visual pass/fail graphic indicators and audible alarms in on-camera FLIR Screen-EST Mode
- Ensure accurate, consistent measurements throughout the day with ambient drift compensation
- Automatically update sampling averages in Auto mode or take manual samples safely with the Bluetooth®-enabled remote operation button

**MAINTAINS SAFETY & PRIVACY**

FLIR screening solutions are non-contact, safe, and effective

- On-camera FLIR Screen-EST Mode does not store images or personal information
- Thermal imagery displays heat, not identifying facial features
- Thermal temperature measurement does not require personal contact and allows for social distancing in screening setups

## SPECIFICATIONS

Imaging data	T540-EST	T560-EST
Infrared resolution	464 × 348 pixels	640 × 480 pixels
Thermal resolution/NETD	<40 mK @ 30°C (86°F); 24° lens <30 mK @ 30°C (86°F); 42° lens	
Frame rate	30 Hz	
Optical data		
Included lens	24° (17 mm) or 42° (10 mm)	
Field of view	24° × 18° or 42° × 32°	
Focus	Continuous laser distance meter (LDM), one-shot LDM, one-shot contrast, manual	
Screening mode		
Temperature range	15°C to 45°C (59°F to 113°F)	
Screening accuracy (drift)	±0.3°C (±0.5°F)	
Image presentation		
Video out	DisplayPort over USB Type-C	
Digital data streaming	Simultaneous thermal and visible, USB Type-C	
Command and control	On-camera screen, USB Type-C	
Display	4 in. touchscreen LCD, 640 × 480 pixels	
General		
Operating temperature range	-15°C to 50°C (5°F to 122°F)	
Battery type	Rechargeable Li ion battery	
Battery life	>4 hours at 25°C (68°F) and typical use	
External power	AC adapter 90–260 V AC, 50/60 Hz	
Size (L × W × H)	140 × 201.3 × 84.1 mm (5.5 × 7.9 × 3.3 in)	
Weight	1.4 kg (3.1 lb.)	
Tripod mounting	UNC ¼"-20	
Box contents	Infrared camera with lens, front and rear lens caps, cleaning cloth, rechargeable battery (2 ea.), battery charger, power supplies, straps (lens cap, neck), hard transport case, cables (USB 2.0 A to USB Type-C, USB Type-C to USB Type-C, USB Type-C to HDMI and PD adapter), USB-C to USB-A with power supply included, remote operation button, 8 GB SD card, printed documentation	

### On-Camera FLIR EST™ Mode

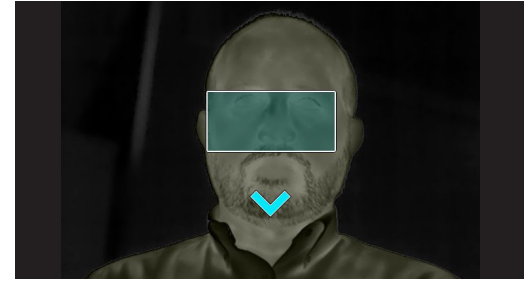

Auto Mode

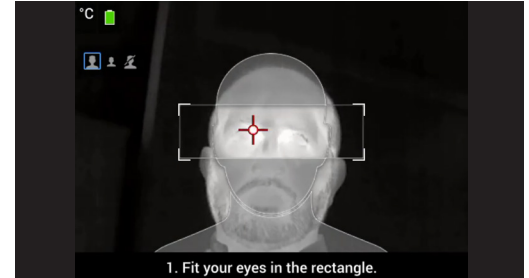

Button Mode

FLIR Screen-EST™ Mode is an on-camera method for simplified measuring elevated skin temperature. This mode can display an alarm when a temperature greater than a user defined threshold is detected against a sampled average value. The average can be updated manually using the remote operation button in Button mode or automatically with each new screening in Auto mode. If the screening mode detects an individual with elevated skin temperature, they can then be evaluated using a medical device such as a thermometer. In this way, FLIR Screen-EST Mode provides a faster, safer, and more reliable method for conducting elevated skin temperature screening.

### FLIR EST™ Desktop Software



FLIR Screen-EST™ Desktop is a computer screening software for FLIR T-Series, Exx-Series, and Axxx-Series thermal imaging cameras. The software deploys automatic measurement tools, like face detection and automatic average sampling, that shorten screening times of individuals to two seconds. Fast screening performance make FLIR Screen-EST Desktop the preferred solution for screening application at entries, checkpoints, and other high-traffic areas while maintaining recommended social distancing guidelines.

DISCLAIMER: FLIR devices are intended for use as an adjunct to clinical procedures in the screening of skin surface temperature. Various environmental and methodological factors can impact thermal imaging; therefore, it should not be relied upon as the sole determinant of a person's body temperature. Use of a medical device will be needed to identify elevated body temperature.

**CORPORATE HEADQUARTERS**  
FLIR Systems, Inc.  
27700 SW Parkway Ave.  
Wilsonville, OR 97070  
USA  
PH: +1 866.477.3687

**LATIN AMERICA**  
FLIR Systems Brasil  
Av. Antonio Bardella, 320  
Sorocaba, SP 18085-852  
Brasil  
PH: +55 15 3238 8070

**NASHUA**  
FLIR Systems, Inc.  
9 Townsend West  
Nashua, NH 03063  
USA  
PH: +1 866.477.3687

**CANADA**  
FLIR Systems, Ltd.  
3430 South Service Road, Suite 103  
Burlington, ON L7N 3J5  
Canada  
PH: +1 800.613.0507

www.teledyneflir.com  
NASDAQ: TDY

Equipment described herein is subject to US export regulations and may require a license prior to export. Diversion contrary to US law is prohibited. Imagery for illustration purposes only. Specifications are subject to change without notice. ©2022 Teledyne FLIR, LLC. All rights reserved. Revised: 10/05/22

20-0861-INS-T5xx-EST-Datasheet-LTR-rev1022

